SMOKED PICNICS

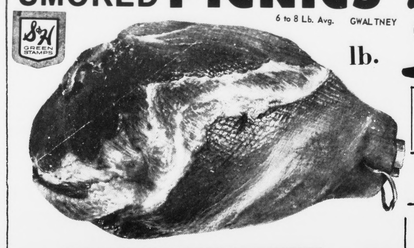

6 to 8 Lb. Avg. GWALTNEY 37¢ lb.

DOUBLE S & H GREEN STAMPS EVERY TUESDAY

Cubed Bucket Steak $1.19 lb.

BACON CYPRESS BRAND 59¢ lb.

KING'S THE UNDERPRICER

| | | |
|---|---|---|
| Imperial OVEN ROAST | lb. | 95¢ |
| CHUCK STEAK | lb. | 69¢ |
| Fresh Chicken Livers | lb. | 49¢ |
| Bologna | VALLEYDALE – 12 OZ. PKG. | 59¢ |
| FRANKS | VALLEYDALE TEEN PK. OR ALL MEAT lb. | 69¢ |
| Mrs. Giles TUNA SALAD | 7½ OZ. CUP | 49¢ |

SUGAR HENDERSON 5 lb. bag 10¢ WITH PURCHASE OF 4 LIGHT BULBS

| | | | |
|---|---|---|---|
| Crisco Oil | 38 OZ. BOTTLE | | 89¢ |
| Sweet Peas | WIGWAM | 6 16 Oz. Cans | $1 |
| Sliced Beets | POCAHONTAS | 5 16 OZ. CANS | |
| Apple Sauce | BOWMAN | 6 16 OZ. CANS | |

BREAD KING'S– 20 OZ. LOAF SAVE 6¢ 29¢

| | | |
|---|---|---|
| Buns | KING'S Hot Dog or Hamburger – 8 to Pkg. | 27¢ |
| SYRUP | RICHFOOD – 24 OZ. BOTTLE | 69¢ |
| Royal Gelatin | ALL FLAVORS BOX | 10¢ |
| Baby Food | GERGER STRAINED jar | 10¢ |
| Dog Food | TWIN PETS 16 oz. cans EACH | 10¢ |
| BLEACH | RICHFOOD – GAL. | 49¢ |
| Facial Tissues | MARCEL – 200'S 4 BOXES | $1 |
| Toilet Tissue | HUDSON 4 2 ROLL PKGS. | |

ICE CREAM PET'S – SWISS MISS 1/2 GAL. 49¢

MAYONNAISE RICHFOOD QT. 49¢

PAPER TOWELS HUDSON or MARCEL 3 JUMBO SIZE $1

PANCAKE MIX PILLSBURY – 2 LB. BOX 39¢

OPEN TILL 9 P.M. MONDAY - SATURDAY FOR YOUR SHOPPING CONVENIENCE six nites a week

Pleasing Fresh Produce

WATERMELONS 18 TO 22 LBS. EACH 49¢

APPLES RAMBO – 4 4 LB. BAG

CELERY FIRM AND CRISP STALK

ONIONS ALL PURPOSE 3 lbs.

PEACHES LOCALLY GROWN 2 lbs. 29

U. S. #1– ALL PURPOSE POTATOES 10 lbs.

Carrots 2 16 OZ. PKG.

Cabbage FRESH GREEN 3 lbs.

PEPSI COLA 5 qts. $1

Red Grapes lb.

KINGS SUPER MARKET



TIMES-VIRGINIAN

APPOMATTOX, VIRGINIA

A LIVE WEEKLY NEWSPAPER AT HISTORIC APPOMATTOX COURT HOUSE VIRGINIA

VOLUME 77 NUMBER 36 APPOMATTOX (VA.), 24522 - TIMES-VIRGINIAN, SEPTEMBER 3, 1970 10c SINGLE COPY


## ...er ...kleaf

By: ...ROBINSON

...September. But ...ration that the ...a bit misleading. ...from the La... ...seven, because it ...ch month in the ...ar which began ...ar calendar be... ...ary, so the seven... ...ninth month, ...confusing, so is ...ther and no doubt ...pember events. ...be blanket cool, ...hot. You will ...in the fireplace, ...it was too soon. ...a sweater to work, ...a sunny and haller. ...ning. The experts ...ed up and ranked ...teams, but when ...ames are played, ...upsets. So I say: ...September and ...greatest event of ...Back to School.

* * *

...y friend, Dr. ...illamson, a dis... ...ow son of Ap... ...vote me in some ...y to my request ...ical Liberty Bap... ...named Liberty. ...the readers had ...question, and I ...hoping for an ...ently, homecha... ...fascinated me. ...Calvin" for a ...preacher, and I ...girl in Caro... ...Southern Metho... ...Nobodut they ...ers. But to get ...Baptists were ...believers in li... ...church was free ...its own destiny, ...adopt its own ...its own de... ...early Baptist ...the name; see ...and History, and ...of the late Dr. ...and the Baptist ...ch). But with the ...illiamson, I pass ... As early ...and Oak Baptist ...its meeting ...erty Meeting ...it was then, 1820, ...County, its original ...was near Sued ...hadbeen found... ...was known as ...Church. A branch ...its formed and be... ...Bebron.

Land Tax Re... Archives of the ...show that two ...were conveyed ...Phelps about 1818 ...of Liberty Meet... ...denomination is ...the conclusion ...used as a com... ...house...liberty ...surely after the ...of Patrick Henry, ...a tremendous ...era, I would like ...of his Alexander ...he had holdings of ...hundred acres along ...Wreck Island ...Creek and David's ...that is now Liberty ...Church was then ...Church and ...is one of our ...illiamson believes ...called "Liberty ...may have been ...Baptist Church ...of which still ...Oakville. I might ...associat... ...perhaps an off... ...Rocks Baptist ...is understand... ...a new congre... ...attracts mem... ...from other ...and travel was difficult ...and you would ...nearest church, ...to pursue this ...unless you have ...or comments.

* * *

...had set up my ...this week on the ...traditional County ...August or early ...as the favorite ...ity exhibits were ...will get around ...mention that a ...the fine home of ...W. Lloyd Vaugh...

## F. R. C. C. Golf Tournament September 5, 6 And 7th

The Golf Committee of The Falling River Country Club has announced the Annual Membership Golf Tournament to be played Labor Day week end, Sept. 5th, 6th and 7th. James Paulette will be putting his title of club champion up for grabs for all participants.

There will be no entrance fees for members participating and trophies and prizes will be awarded to the winners in all four flights, (Championship, 1st 2nd and 3rd respectively). Tournament play will consist of 36 holes and participants in each flight, (minimum age 16), will be determined by using the first 18 holes of play. For the convenience of all players, three days are designated for the tournament, however, in order that the flights can be established, the first 18 holes of play must be completed no later than 7 p.m., Sun., Sept. 6th. The final 18 holes will be played on Labor Day, Sept. 7th, with starting times and foursomes determined by the Golf Committee. For your starting time, participants may call the Country Club between the hours of 7 - 9 p.m. on Sunday night, 352-7037 or may check the posting in the registration building at the Club.

If conditions permit, there will be a "Shotgun Start" on Labor Day, Sept. 7th, which will enable everyone to begin play together, however, this cannot be determined until all qualifying play is completed Sunday night. All trophies and prizes will be awarded at the end of the event and if there is a tie in any of the four flights, there will be a "sudden death playoff" to decide the winner.

Present U.S.G.A. rules will govern play except as amended by local Club rules. Scorers are not required, however, all players in each group shall attest the scores by signing the score card before depositing it in the metal box at the registration building. Any and all tournament play must be so designated prior to beginning on the first hole. Winter rules shall apply, which permits improving lies in fairways only and not in any rough or hazard.

An additional prize will be awarded to the contestant closest to the hole on #3 from the tee. If your ball is closer to the pin than the flag marker, move the flag to the location of your ball and sign your name on the card attached to the flag.

All members are urged to come out and participate, helping to make this our largest tournament to date. In order that tournament play is not delayed and that contestants may have the best course conditions, all members are asked to minimize guest play on Saturday, and Sunday, NO GUEST PLAY ON MONDAY, LABOR DAY. If additional information is needed, please contact your tournament committee: H. W. Conner, James Paulette, Tony Guthrie, V. T. Bryant, Ned Hancock, G. H. Jamerson or Floyd Fleshman, Jr.

In case of rain, the tournament will be played the following weekend, Sept. 11, 12 and 13.

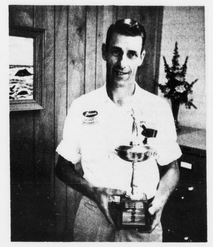

### 1969 Club Champion

James Paulette

There's a new trophy waiting for a winner in the Labor Day Tournament at Falling River because the "champ", James Paulette has this one for keeps . . . result of wins in '67, '68 and '69. Paulette, service manager at Lawson Ford, Inc., has been playing golf since Army days. His many trophies account for thirteen years of being either top player or runner-up.

### Appomattox Is Bird Sanctuary

A project initiated by the Appomattox Garden Club has advanced another step as signs were erected last week notifying travelers that the Town of Appomattox is a bird sanctuary. An ordinance to protect song birds and wild fowl and to urge conservation was passed in May by Town council. Mrs. Roy A. Moon (left) was chairman of the committee serving under the presidency of Mrs. S. B. Waddell. Also on the committee were Mrs. A. R. Harwood, Jr. and Mrs. J. A. Mathews. The signs have been placed at all main road entrances to the town.

### Vepco Names Vice-president

The board of directors of Virginia Electric and Power Company has elected Donald B. McCammond of Greenwich, Connecticut, a vice president of the corporation.

John M. McGurn, chief executive officer of Vepco, in making the announcement, said Mr. McCammond would have responsibility for public relations, public affairs, advertising, government relations and other information services.

## Scholarship Winner Enters W & L

Lexington, Va. – David Mark Schrock, of Appomattox, who will enter Washington and Lee University this month as a freshman, has been named to receive a Robert E. Lee scholarship for the 1970 - '71 year.

A 1970 graduate of Appomattox High School, Schrock was president of his class, a member of the Honor Society, a delegate to the Virginia American Legion Boys' State and a member of the annual staff. He also played on the school's football, basketball and baseball teams.

He is the son of Mr. and Mrs. Duane B. Schrock of 200 Sunnydale Avenue.

The Lee scholarships are awarded competitively to young men with outstanding academic records and personal credentials who plan to enter fields that will mold public opinion, such as teaching, law, public affairs or journalism. The Lee fund was established in 1955 by an anonymous benefactor who presented two gifts totalling $500,000 to Washington and Lee.

### BAND PARENTS TO MEET 9th

The Appomattox County High School Band Parents group will meet on Wednesday, Sept. 9 at 7:30 p.m. in the High School music room. All parents are urged to attend.

## ACHS Plays First Game At Buckingham

Appomattox County High School football team travels to Buckingham Central High School for the opening game of the season Friday night at 8 at Buckingham Court House.

ACHS begins the season with a new coach, Jerry Robinson, formerly of Enka, N. C.

Appomattox's first game in the newly formed Seminole District will be Friday, Sept. 11 against Brookville and will be played in the ACHS stadium.

### FIELD DAY AT EVERGREEN

The Evergreen Ruritan Club is sponsoring its annual Field Day event on Sat., Sept. 5, 1970 beginning at 3 p.m. at the Evergreen Ball Park. Featured will be a girls' softball game with Evergreen vs. Red House. Also for everyone's participation will be softball, volleyball, basketball and horseshoes.

For sale will be homemade ice cream, soft drinks, hamburgers and hot dogs.

Come and have a good time.

## Schools To Open Tuesday

"The individual is important" – a theme recurring time and time again in pre-school conferences like this one with state educators discussing the latest sewing equipment in the 7-8th grade home ec dept. at Appomattox Intermediate School. The new machines are industrial size to train selected pupils for possible job placement in years to come. (From left): Mr. C. B. Jeter, assistant supervisor, Agriculture education, VPI; Dr. J. R. Crunkilton, assistant professor, Dept. of Education; Mrs. Emily Rickman, assistant supervisor, home economics, State Dept. of Education, Mrs. Alice McCool, and Miss Brenda Richardson, instructors in the new Intermediate Vocational program.

### 2290 Are Expected

Appomattox County public schools will open doors to an estimated 2290 pupils on Tuesday morning as daily sessions begin at Appomattox Primary School, Appomattox Intermediate School, Appomattox County High School and Pamplin Elementary.

School opening was postponed from Monday, Aug. 31 to Sept. 8 at the request of farmers seeking teen-age help with the tobacco harvest.

School superintendent Earl J. Smith has a projected attendance figure of 2290 for the public system; 670 at the high school, 725 at Appomattox Primary, 720 at the Intermediate School and 175 at Pamplin Elementary.

Appomattox County schools, with the exception of the high school, will collect fees Thursday, Sept. 3 (today) and Fri., Sept. 4 in advance of the opening of school. This allows students and teachers to begin classes with a minimum of interruption of opening day. Parents are asked to make every effort to make payments on the designated days between 9 a.m. and 3 p.m.

Supt. Smith also says that plans are proceeding for a new county high school. He met recently with engineers concerning mechanical equipment.

A bond referendum for the new school has been called for by the county board of supervisors. Circuit Court G. A. Abbitt will issue the order which sets the day for the referendum.

The bond referendum gives the public an opportunity to decide whether or not $2 million in bonds will be sold on the open market to finance construction. The school board requested the referendum upon advice of the state board's treasury officers and board attorneys as being a more satisfactory way to borrow funds than throught the Va. Supplementary Retirement System which does not require a referendum but only the approval of the Bd. of supervisors.

CLARKE TRANSFERRED

## Resident Engineer Named

C. M. Clarke

T. E. Pittman, Jr.

Photos by Va. Dept. of Highways

The appointments of an assistant district engineer, a resident engineer and two assistant resident engineers have been announced by the Virginia Department of Highways.

Charles M. Clarke, resident engineer for the department's Appomattox Residency, has been promoted to assistant district engineer for the Suffolk District. He will assist Assistant District Engineer John L. Parker until the latter's retirement in January.

Assistant Resident Engineer T. E. Pittman of the Bowling Green Residency will replace Clarke as resident engineer at Appomattox. Pittman in turn will be replaced by J. P. Hughes, presently assistant resident engineer at the Fairfax Residency.

W. C. Putman, highway engineer trainee in the Chesterfield Residency, will replace Hughes as assistant resident engineer at Fairfax.

The appointment of Clarke was effective August 16. The others will take effect Sept. 1.

Clarke, 36, joined the Highway Department in 1953 as a rodman with a survey party. He is a native of Dinwiddie County and a graduate of Petersburg High School and attended Virginia Polytechnic Institute.

Parker, 65, was born in Suffolk. He holds a Bachelor of Science degree from Virginia Military Institute and began work with the Highway Department shortly after his graduation from VMI in 1927.

Pittman is a native of Gates, N. C. He is 45 years old and attended VPI. He was first employed by the Highway Department in 1966.

Hughes was born in Abingdon and is 39 years old. He attended VPI and Emory and Henry College. He has been with the department for 20 years. Putman, 28, is a native of Sylva, N. C., and was graduated from the University of Virginia. He joined the department in 1966.

### Country Club Plans Picnic

The Falling River Country Club will hold its annual Labor Day Picnic Monday, Sept. 7 at 6:30. Members are requested to bring covered dishes, chairs and silver.

## Speech-Hearing Unit Appoints Director

The Central Virginia Speech and Hearing Center has announced the appointment of David Lawrence Jaffe of Hempstead, N. Y., as its first director. He will take over his duties in early September.

The new center will close a conspicuous gap in metropolitan areas of the state since all other similar major population areas have some clinical service of this type.

The center will serve the cities of Lynchburg and Bedford and the counties of Amherst, Appomattox, Bedford and Campbell. The clinic will be located in the former out-patient department of Virginia Baptist Hospital.

Jaffe's first assignments will be to purchase basic equipment, establish an office and to contact key resource people in the four-county area. It is anticipated that limited services may be available by the first of October.

A speech pathologist by training, Jaffe, 30, is a New York native and received his bachelor's degree in Speech from Boston University.

### MARTIN – CUMBY REUNION

The annual Martin-Cumby family reunion will be held Sunday, Sept. 13 at the Appomattox County Rescue Squad Bldg.

Relatives are invited to come and bring a picnic lunch.

## It Happened:

Early Monday morning - 7:30 a.m. – the Appomattox County Rescue Squad received a call telling of a two-car accident on the Pamplin by-pass.

The first ambulance was dispatched and in exactly six minutes was on its way. The second ambulance was dispatched PRONTO, and the Squadmen report that they really needed a THIRD ambulance. Some of the injured had to be taken to the hospital seated in the vehicles rather than lying down, definitely an uncomfortable trip for them, said the Squad. Fortunately, all were taken to the hospital quickly and safely and are reported in satisfactory condition.

This week the Rescue Squad was called upon to answer seven calls: one heart patient, one convulsion, one appendicitis; two strokes; one stand-by (at ball game), Football season means even longer hours for the Squad with attendance and vehicles stationed at all games for youngsters on up through varsity. Squadmen donated 70 and one-half hours to the squad and traveled 407 miles.

### Answers Accident Call

This side of a late model sadan looks bad enough, but if you could see the other side --, Rescue Squad members Ray Noble, left, Bill Sperry, center and Mrs. Nellie Paulette assisted at an early morning call Monday involving two automobiles on the Pamplin by-pass with six persons injured. Four were taken on stretchers in the two Squad vehicles. The Squad could have used six stretchers and three vehicles but "made do" with their two vehicles which will hold only four stretchers. The Rescue Squad urges extreme caution by everyone on this Labor Day week end.

## Attention ACHS Students . . .

The 1970 Travelers are here! Your yearbooks may be picked up between the hours of 4 p.m. - 6 p.m. on Thursday, September 3, and during the same hours on Friday September 4 at Appomattox County High School. Remember to bring your receipts and the money you owe. If you cannot come by the school to receive your annual, please send your money and your receipt by someone who plans to come.

Please report to the following rooms to get your annuals: Graduates – 102; Rising Seniors – 109; Rising Juniors –104; Rising Sophomores – 106; Rising Freshmen –108.

During the above stated hours the '71 Annual Staff is sponsoring an "annual singing party". Just 10¢ will admit you to the cafeteria for refreshments and time to sign your friends' yearbooks.

## Windows At P. O. Closed Labor Day

All window service at the Appomattox post office will be discontinued Monday in observance of Labor Day.

Except for special delivery in town there will be no town or rural carrier deliveries.

A holiday schedule will be in effect for receiving and dispatching mail.

## Adult Education Classes Offered

Last year the Appomattox County School Board conducted an Adult Basis Education Class. Many of the students have not been in a classroom for more than thirty years but they wanted to learn and they did learn. Reading, writing, language and arithmetic were the subjects they studies and enjoyed. Some of these adults were 75 years in age.

This year the School Board is offering these classes again to those citizens that are 18 years old and older, and have not finished the 8th grade. The classes are free. All books and materials will be furnished free of cost.

The enrollment period will end October 15, 1970 and any adult that is not able to enroll during this time may do so in January, 1971. Any adult interested in the class may fill out the form and send it to the principal of the school nearest you or school board office.

See Page 9 for application blank.